



* 6 E L 1 *

6	E	L	1
---	---	---	---

↑
請把電腦條碼貼在方格內
Please stick the barcode label in the box.

Education Bureau Territory-wide System Assessment 2024 Primary 6 English Language Listening

Instructions:

學生須知：

- Stick barcode labels on pages 1, 3 and 5 in the spaces provided.
在第 1、3 及 5 頁的適當位置貼上電腦條碼。
- There are 3 parts in this Question-Answer Booklet. Answer all questions.
本卷共有 3 部分，全部題目均須作答。
- Do not write in the margins.
請勿在框線以外書寫。
- Time allowed is about 30 minutes.
評估時限約為 30 分鐘。
- The recording will be played continuously until the end of the Listening Assessment.
話語內容會連續播放，直至完卷為止。
- Write your School Code, Class and Class Number in the boxes below.
在下面的方格內填寫學校編號、班別及班號。

Instructions for answering questions:

作答說明：

Multiple Choice Questions — Blacken the circle next to the correct answer with an **HB pencil**. For example :

選擇題 — 選出正確的答案，並用 **HB 鉛筆** 把該選項的圓圈塗黑和塗滿，如：

- | | | | |
|-------------------------------------|----|-------------------------------------|--------------------------|
| <input checked="" type="radio"/> A. | | <input checked="" type="radio"/> A. | <input type="radio"/> B. |
| <input type="radio"/> B. | or | | |
| <input type="radio"/> C. | 或 | <input type="radio"/> C. | <input type="radio"/> D. |
| <input type="radio"/> D. | | | |

Other Questions — Write your answers in the spaces provided.

其他題目 — 在適當的位置內填寫答案

School Code
學校編號

P			
----------	--	--	--

Class
班別

6	
----------	--

Class No.
班號

--	--

↑
此格只許填寫一個大楷英文字母
Write one capital letter in this box.

◆2024 年小六全港性系統評估暫停舉行。此評估是學校以自願形式參與，而非全體小六學生參與的全港性系統評估。
The 2024 P6 TSA has been suspended. Participation in the 2024 P6 TSA is on a voluntary basis. As a result, this is a TSA in which not all P6 students will participate.

Part 1A

Peter is listening to a news report.

Listen to the news report.

Choose the best answer by blackening the circle.

1. Some people got sick after having _____.
 A. breakfast
 B. lunch
 C. afternoon tea
 D. dinner

2. How many people were sent to hospital?
 A. four
 B. six
 C. ten
 D. twenty

3. What did most of the people who fell ill eat?
 A. cheese
 B. cream
 C. sandwiches
 D. sushi

4. The cold foods turned bad because _____.
 A. the fridge was broken
 B. the kitchen was dirty
 C. they were not cooked well
 D. they were not stored in the fridge

請把電腦條碼貼在方格內
Please stick the barcode label in the box.

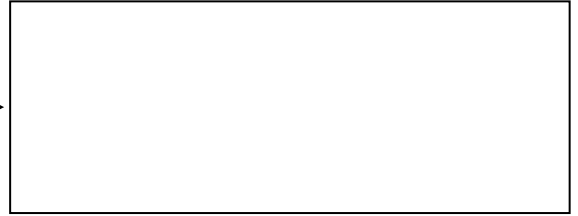

5. Which picture shows the bad habit of the staff?

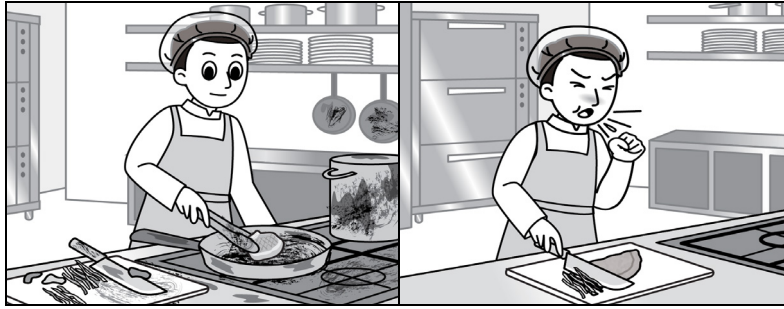

A.

B.

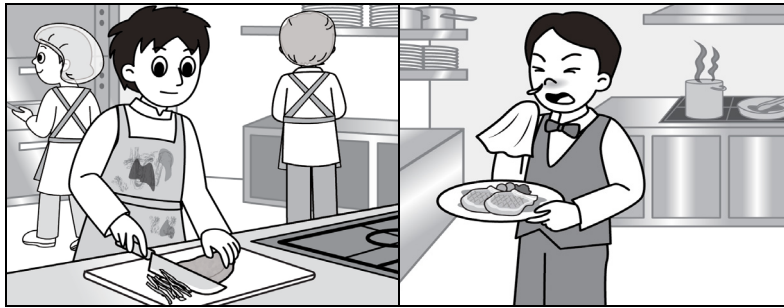

C.

D.

6. Cold foods should be stored at _____ or below.

A. 4°C

B. 6°C

C. 8°C

D. 10°C

Please do not write in the margin. 請勿在此書寫。

Please do not write in the margin. 請勿在此書寫。

Part 1B

Peter and his mother are booking a trip to a farm online.

Listen to what they say.

Complete the online booking form.

Treesy Farm
Online Booking Form

1. **Date of visit:** 23 May 20XX (_____)

2. **Name of customer:** _____ Cheung
Phone number: 6123 4567

3. **Number of tickets:** _____
Activities: a) feed animals
b) join the Little Farmer Class
c) pick _____

4. **Total price after discount:** \$ _____

6. Tick the way to get the tickets:
 by email by post
 at reception at the ticketing machine

Please do not write in the margin. 請勿在此書寫。

Please do not write in the margin. 請勿在此書寫。

請把電腦條碼貼在方格內
Please stick the barcode label in the box.

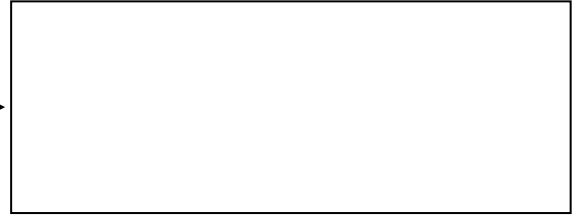

Part 2

Miss Chan is reading a poem to her class.

Listen to the poem.

Choose the best answer by blackening the circle.

1. The writer can get a pet because she _____ the exam.
 - A. came first in
 - B. finished
 - C. passed
 - D. worked hard for

2. You will hear four words. Which word rhymes with 'Sam'?
 - A.
 - B.
 - C.
 - D.

Please do not write in the margin. 請勿在此書寫。

Please do not write in the margin. 請勿在此書寫。

3. What will the cage look like?

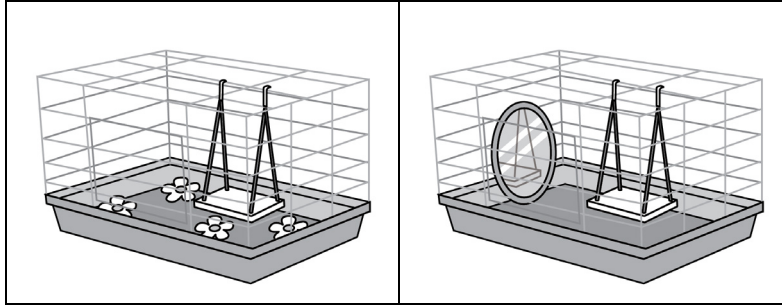

A.

B.

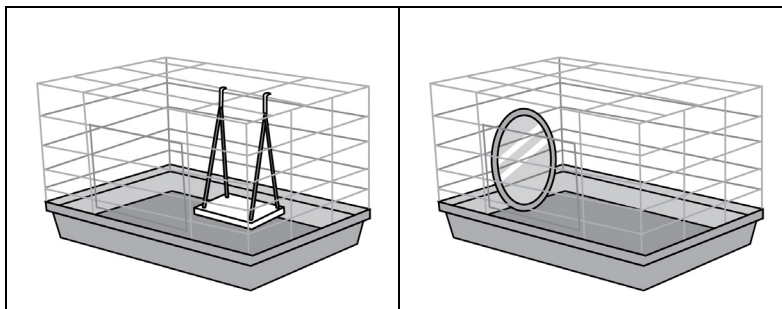

C.

D.

4. After talking to Dad, the writer _____.

- A. knows what pet to get
- B. learns to be caring
- C. sees a rainbow
- D. talks to other people

5. The writer thinks the pet is _____.

- A. cheerful
- B. colourful
- C. playful
- D. talkative

6. What do you think the writer will get as a pet?



A.

B.

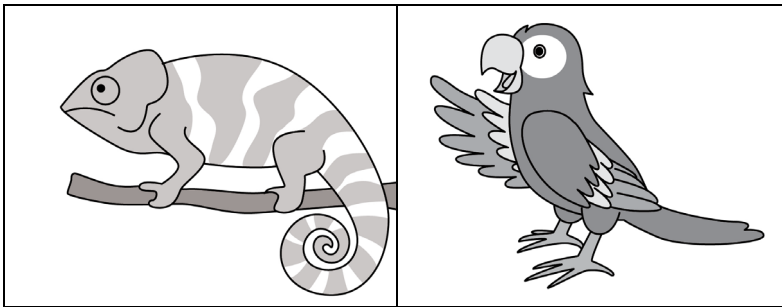

C.

D.

Part 3

Peter is listening to the school radio show.

Listen to the radio show.

Choose the best answer by blackening the circle.

1. Who is the host of the radio show?
 - A. Lok
 - B. Lake
 - C. Luck
 - D. Luke

2. The programme helps Primary _____ students.
 - A. One
 - B. Five
 - C. Six
 - D. Five and Six

3. The purpose of the programme is to _____.
 - A. organise school activities
 - B. hold gatherings for students
 - C. welcome students to school
 - D. get students ready for primary school

4. How does the radio host feel?

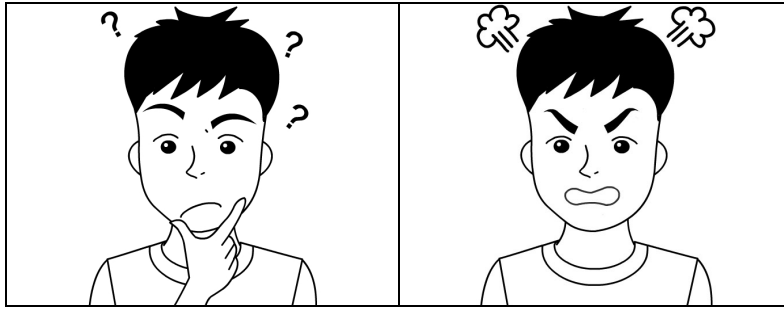

A.

B.



C.

D.

5. Alice became a little sister to _____.

- A. chat with Miss Lee
- B. make friends
- C. meet Jenny
- D. practise Chinese

6. Jenny was a _____ person.

- A. funny
- B. kind
- C. lonely
- D. shy

7. Alice joined the programme again in Primary Five to _____.
- A. be more confident
 - B. be less shy
 - C. help others
 - D. help Jenny
8. To join the programme, students have to _____.
- A. talk to Alice
 - B. do an interview
 - C. fill in an online form
 - D. get a form from Miss Lee
9. The last part of the radio show is mainly about the _____ big brothers and sisters.
- A. duties of
 - B. friendship between
 - C. training for
 - D. worries of

10. The following pictures are about Alice's experience.

Put them in the correct order.

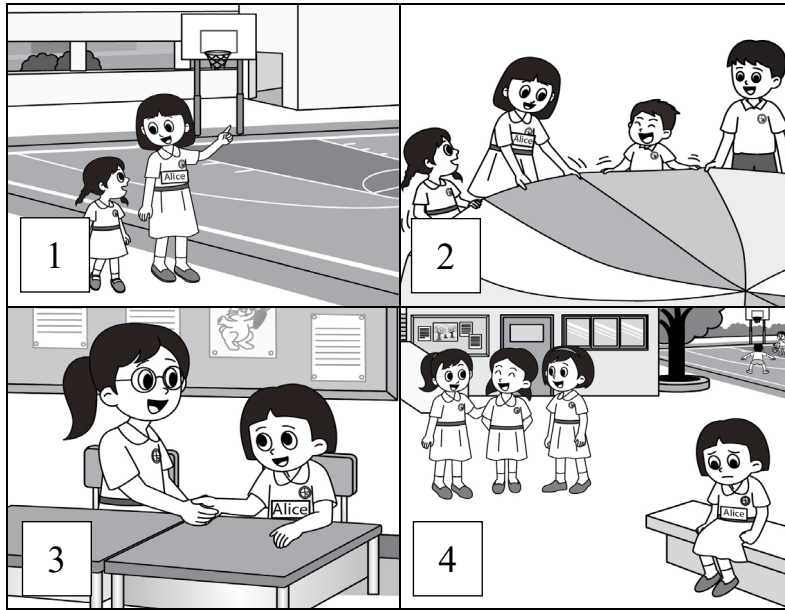

- A. 3 → 1 → 4 → 2
- B. 4 → 3 → 2 → 1
- C. 3 → 4 → 2 → 1
- D. 4 → 3 → 1 → 2

END OF PAPER

